
SPRAY di SOLE™
FACE + BODY
www.spraydisole.com

IT'S ABS SEASON!

Women's Health

Fitness Special
Flip Over

Bikini Belly

CRAZY SEXY COOL
25+ Summer Ideas

style + beauty

The Ma
Use
Tur

SELF-
NNER
YOUR
EAMS
Streaks.
nk. Just
rgeous
Glow!

YOUR
Y TO A
RPER
MIND

H
"F
So
in
Li



PHOTOGRAPH BY CLAIRE BENOIST

BRUSH-ON LIQUID

BEST FOR: Getting a golden California-girl glow on your face (and neck and chest). Once brushed on, it dries in seconds, thanks to its thin, liquidy consistency, and it can be worn under—or in place of!—foundation.

TIP: For each area, pump one squirt onto the included kabuki brush, then buff and blend onto clean skin in small circular motions (don't forget your hairline and earlobes!). Repeat for a darker result.

***WH* LIKES:** Spray di Solé Sun Gelee for Face & Body. ■

Health

STAY STRONG



SPECIAL!
HEALTHY EATING ISSUE
198 Best Foods, Tips & Recipes

LOSE WEIGHT

BEST LIFE NOW
» LOOK AMAZING

Streaky spots, awful smell—self-tanner comes with some not-so-pretty side effects. But new-and-improved formulas aim to get you glowing without a single gripe.



SELF-TANNER COMPLAINTS, SOLVED

GRIPE

WHAT'S UP WITH MY ORANGE HANDS?

FIX IT Those dark palms and brown spots between your fingers tell the world you've been self-tanning. But (1) Spray di Sole Sun Gelee kit ($50; spraydisole.com) is hands-free: Simply apply the gel-based formula with the enclosed brush—no latex gloves or endless hand washing.



Health.com
0 70992 10410 9
JULY/AUGUST 2013

THE BEAUTY EXPERT

allure

MAY 2013

GET A SEXY BODY

- Shortcuts for Tighter Abs, Arms, and Butt
- No-Joke Cellulite Cures

PLUS: *Celebrities Pose Without Clothes*

Amanda Seyfried

On Her Exes, Her Body, Her Bare-All Sex Scenes

Summer Skin Starts Now

OUR EDITORS' VERY BEST TIPS

Total Go HA

Help It Grow, M



Glow Time

Self-tanning pros spend a lot of time thinking about getting it on. (The product, that is.) They've cycled through sprays, rubber gloves, even special mitts in search of the world's best slather. And now one company claims that buffing tanner on with a makeup brush is the optimal approach. Spray di Solé's Sun Gelee Kit comes with an oversize Kabuki brush (dense, soft-bristled, about one and a half inches wide, and with a five-inch-long handle). You pump the tinted gel onto the brush and swirl it over your face and body in a circular motion, going back to buff out uneven spots as needed. "By blending with this type of brush, you won't get any streak marks like you could with your fingers or a mitt," says spray tanner Anna Stankiewicz of the OC61 salon in New York City. "And the gel formula dries in seconds, so it won't transfer to clothes and stain them or rub off when you cross your legs, like a lotion can." Because it has a bronze tint, it's easy to see if you've missed any areas.

—CATHERINE Q. O'NEILL


THE BEAUTY EXPERT
allure
JUNE 2013
61
READERS' CHOICE
allure
AWARD WINNER
California Beauty
Surfer-Girl Hair,
Sun-Kissed Highlights,
And Sexy-Body Treatments
PLUS: Jennifer Aniston's
Beach-Babe Waves
Nail
Hot New Colors & D
$3.99US $4.99FOR
062
Spray di Solé
12240 Ventura Blvd.,
877-363-9883
Rather than misting us with a steady stream of solution, our technician worked on one small area at a time, spraying on a tinted formula, massaging it in and blasting it dry with a hose before moving on to the next spot. Her painstaking approach resulted in impeccable color that made our legs and biceps appear more toned—though standing spread-eagle for 45 minutes could have helped firm up those muscles, too. $65 and up.
The Spa @ Equinox
1429 2nd Ave.,
212-249-3917
When we entered this brand-new airbrushing spot, a friendly receptionist offered us tea and fresh scones—a nice touch, but hardly the meal to indulge in before stripping down to a paper thong. Still, our technician worked silently and efficiently, and the 15-minute airbrushing session flew by. Come morning, our skin had a tawny, uniform glow that made our thighs appear slimmer and our abs flatter—scones and all. $70.
You're Glowing!
Top Ways to Stop Sweat


Harper's
BAZAAR
ULTIMATE SHOPPING GUIDE
10 LOOKS FOR NOW
GET YOUR BEST BODY EVER
SEXY SHOES
summer
GWYNETH ON LOVE & BABIES
NEW COLLECTIONS BY CARINE ROITFELD
NO-SMELL FAKE TANS A fake tan is the only safe tan but can leave you smelling like an old sock. Good news: Breakthrough odor-blocking technology lets you rock a faux glow sans stench. At the spa, try Spray di Solé's airbrush service (from $65). At home, use Jergens Natural Glow moisturizers ($8.99 each), reformulated with odor absorbers. Before you tan, exfoliate dry skin with a Laura Mercier scrub to ensure blotch-free color.
MAY 2013 $3.99
HARPERSBAZAAR.COM



Beauty | **DON'T SWEAT IT!**

2 PUT YOUR FACE ON

KEEP YOUR COOL WITH LONG-LASTING ESSENTIALS THAT BEAUTIFY SKIN, EYES, AND LIPS

Base Don't fuss with foundation. Instead, get even with a bronzing self-tanner, says makeup artist Tonya Crooks, who prefers Spray di Solé. "It gives great coverage and won't drip or run." For a Photoshopped finish, use the brush included to apply in a circular motion. Then dot waterproof concealer over any remaining blemishes. *Spray di Solé Sun Gelee with brush, $50; spraydisole.com. Lancôme Effacernes undereye concealer, $30; lancome.com.*

Shadow Take time to layer your lids. Start with a primer, says makeup artist Matthew VanLeeuwen, who likes Nars Pro-Prime. Once it's dry, smooth on a cream color and set it with a powder shadow in a matching shade. Too much effort for you? Then stick to one neutral hue, like cocoa or pale


WEEKLY
HOUSEWIVES REUNION
Why I Refused to Face Brandi
HAYDEN PANETTIERE
ENGAGED!
27 Page Bonus
BEFORE
AFTER
2013 BEST MAKEOVERS
How Tig
and convin
Why they
Elin's
Makeovers
Presto Change-o!
MAGIC: TRANSFORM YOURSELF WITH 10 SLEIGHT-OF-HAND TRICKS
Kerr
1
GO UP ONE CUP SIZE — WITHOUT PLASTIC SURGERY
Choose a liquid bronzer one shade darker than your skin tone. Applying with a brush to avoid streaks, as Miranda Kerr's NYC-based airbrush tanner, Anna Stankiewicz, suggests, trace the top of your cleavage line, as if drawing a sweetheart neckline. Shade in any visible areas between or under your breasts. Blend downward.
▲ Spray di Sole Liquid Bronzer Kit, $50, spraydisole.com

Make Over Your Middle

TIGHTEN UP YOUR TUMMY IN THREE EASY STEPS — NO CRUNCHES REQUIRED!

Fight Bloat



Sipping soda can expand your belly, says NYC dietitian Cynthia Sass: "The bubbles take up space in your stomach." Best bet: water with fruit or cucumber.

Not all veggies are created equal. Explains Sass: "Broccoli and onions produce gas," leading to bloat. Pre-beach, eat carrots or spinach.





"Chewing gum makes you swallow air," notes the *S.A.S.S! Yourself Slim* author. "The air stays in your gastrointestinal tract, making it swell." Eat mints instead!

Target Obliques

Lying down Megan Fox's pro Harley Pasternak suggests side planks: Lie on left side, legs straight and left arm tucked under at a 90-degree angle. Push forearm into ground and hips skyward. Hold for 30 seconds. Do three reps on each side.

Standing up Keeping hips still, rotate chest to the right and reach out left arm. Repeat on left. Do three sets of 30, says the *Body Reset Diet* author.

Finish With Flair



Liquid bronzer (try Becca Shimmering Skin Perfector, $41, *sephora.com*) defines abs. "Follow the muscle lines," says Zoë Saldana's tanning pro Svetlana Feller.



Kourtney Kardashian (in Miami Dec. 13) tells *Us* she did planks to tone her abs postbaby.

BY SARAH GROSSBART With reporting by Brody Brown & Monique Meeneses

Issue 956
June 10, 2015



WOW! CHRISTINA
How She Lost 20 Pounds



A $4,000 CRIB!
KIM'S WILD BABY SPREE



BREAKING BAD REUNION
Aaron Paul's Wedding Pics



MILEY

THE *US* BUZZ-O-METER

From good vibrations (one bee) to major quakes (five bees), the people, places and things that are keeping *Us* abuzz . . .

EQUINOX

Fergie frequents the fitness club's pampering spot for the vitamin E–packed Spray di Sole sunless tan. (*equinox.com*)

calls off the wedding. What tore them apart and why his family is so relieved

OK! *USA*
THE ONLY MAGAZINE WITH THE REAL STORY
MAY 27, 2013
ISSUE #21



OK! STYLE WEEK BEAUTY

STEP-BY-STEP TO SELF-TAN PERFECTION



KIM & KANYE

TIME

BEST NEW FORMULAS

Forget orange, smelly and streaky! Today's products have come far. New ingredients make for a super natural look, help color to fade evenly and provide skin-firming benefits, all sans odor.

Spray Formulas: Ideal for the body, these mimic the pro experience at a fraction of the price. Super-fine mists eliminate streaking and work at all angles.

Brush Application: Kabuki brush applicators are great for face because they provide a flawless, airbrushed finish.

Gel Formulas: On hot summer days, pre- or post-beach, a gel with a cooling effect is the way to go.



The Sun Gelee Kit, **Spray di Solé**, $55; spraydisole.



Jennifer La
WEDD
HEARTB



Rob & Kristen
SECRET HIDEAWAY

WWW.OKMAGAZINE.COM

PLUS WHICH SISTER BEGGED HER NOT TO DO IT

APRIL 2012

COSMOPOLITAN

ONLY $3.99

25 Fun, Free Dates

COSMO'S 2012

SEX SURVEY

Thousands of

Beauty Q&A

Every month, we answer a bunch of your burning beauty questions.

Q. Self-tanner fades faster on my face than on my body. How can I get them to match?

A. Your face's bronzed skin cells are buffed more often (by scrubs, rubbing on makeup and lotion), says L.A. bronzing pro Svetlana Feller. Get a boost with a facial glow lotion (like Jergens Natural Glow Face, $9). With just a touch of self-tanner, it redeposits the ideal amount of color.



Get Lips He Can't Resist

Not all dudes jones for Jolie-like lips. In fact, 95 percent of men we polled say softness—not size—is most important. Silkify your pout with a lip scrub (use a sugar-and-water mix or the edible La La Lane Lip Candy, $21), then apply tasty Green Apple ChapStick, $1.69.

www.spraydisole.com

Spring's Sexiest Makeup

Megan Fox

Naughty or Nice? You Decide...

What He Wants to See During Sex

PLUS

You Voted Him the Hottest Butt in Hollywood



...Vagina"

...ers



Best Spray Tanning

The Spa at Equinox

1429 Second Ave., nr. 74th St.; 212-249-3917

For its initial foray into airbrush bronzing, this Spa at Equinox turned to L.A. studio Spray Di Sole, a favorite of LeAnn Rimes and other oft-bikini-clad celebrities. The collaboration netted an easy, odorless way to get tan quick: Stand in a sleek treatment room while an aesthetician mists you head to toe with an organic, aloe-vera-based solution that produces an earthy glow with realistic red undertones (versus Romney orange). The two-in-one spray gun simultaneously streams warm air for instant drying, so there's no need to "air out" afterward. Fifteen minutes and $70 later, you're on your way to pseudo-Californication.

Next: Fitness Trend

Share this story... Share E-mail Print

Start the Discussion | Add a Comment

From the 2013 Best of New York issue of New York Magazine

THE BEST NEW PRODUCTS FOR $2 AND UP

REAL SIMPLE

LIFE MADE EASIER |



the ULTIMATE TIME SAVER

hearty and healthy slow-cooker recipes you'll use

GET THE HAIR YOU WANT WITH THE HAIR YOU'VE GOT

THE SECRET TO A GREAT NIGHT'S SLEEP

5 WAYS TO BE A SUCCESSFUL RISK TAKER

the guide | BEAUTY



▲ bronze rage
Bronzers and self-tanners can mask pasty skin, but only when skillfully applied—therein lies the rub. So try a brush: **Spray di Solé Liquid Bronzer** ($70, spraydisole.com), a bronzer and tanner in one, comes with its own. Pump the liquid onto the brush, then work it into your face or body. The color builds with each application for a lasting glow.

REAL SIMPLE
Beauty & Fashion

The Best Makeup Products of 2012



Brush-on Bronze

Bronzers and self-tanners can mask pasty skin, but only when skillfully applied—therein lies the rub. So try a brush: Spray di Solé Liquid Bronzer, a bronzer and tanner in one, comes with its own. Pump the liquid onto the brush, then work it into your face or body. The color builds with each application for a lasting glow.

To buy: $50, spraydisole.com.

View the original list at: http://www.shape.com/celebrities/celebrity-workout/how-celebs-get-healthy-glowing-skin-all-year-long

SHAPE

How Celebs Get Healthy, Glowing Skin All Year Long

The inside scoop on 6 bronzed beauties' favorite spray-tanning methods.

Jené Luciani

We all know tanning is bad for us, but who doesn't love to have that golden glow? You can forget fake-baking under artificial lights. Sugar-based spray tans [1] that work with the body's natural chemistry are the newest way to get a natural-looking tan without the effects of harmful UV rays.

While orange palms used to be an indicator of a faux glow, the self-tanning industry has gotten so advanced that now, the lack of tan lines is the only way you can tell sun-kissed skin isn't actually from the sun. Some stars are even getting "sculpted tans," where the tanner is precisely applied to create the illusion of muscle definition in areas like abs and arms.

There's no doubt, celebs are at the fore-front of the faux tanning revolution. Many have a spray tanner come to their homes, visit a salon that offers the service weekly at upwards of $50 a pop, or use their favorite bronzing products [2] in-home. **Paris Hilton** reportedly even bought her own airbrush-tanning machine and had her assistant trained in how to use it. Here, we profile six bronzed beauties and get the scoop on their favorite spray-tanning methods.

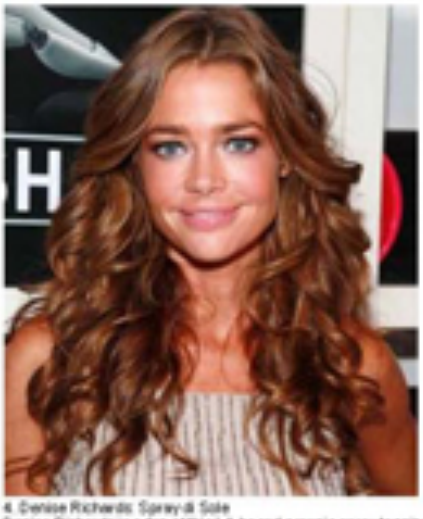

4. Denise Richards: Spray-A-Tote

Denise Richards is a fan of this LA-based organic spray tanning company created by "Spray Tanner to the Stars" Svetlana Feiber. Feiber says her tans are known for being completely streak-free due to its unique brush-on method. Now, anyone outside of LA can have a Spray-A-Tote [3] tan too, as its products are now available for at-home use. **Leann Rimes**, **Vanessa Hudgens**, and **Hilary Duff** are also fans of the line.

Previous [4]
Next [5]

Ocean

SPRING 2013
www.oceanmagazine.com



The Best Beauty Guide For You

GET SEXY SPRING HAIR

Your Guide To All Of The Hottest Cuts And Styles

SPRING SEXI

TRAVEL DES

FASHION PREVIEW

Spray di Sole
Liquid Bronzer for Face & Body
Acquire the perfect tan with this LA favorite. Organic and natural, this with leave you with the perfect healthy glow.

Pass
Runway Shows

101

THE MAGAZINE THE STARS TRUST

OK!

APRIL 23, 2012 ISSUE #17

KIM KARDASHIAN

HOW TO LOSE 10 LBS IN 10 DAYS!

MOTHER'S DAY Gifts!



Keep your skin looking gorgeously bronze without having to visit a tanning salon!

For those who love to be tan but know to stay out of the sun, get the hottest tanning products which are vegan, organic and all-natural. First ever, BRUSH-ON-TAN, applied with the included kabuki brush, dries in minutes, non-transferable, streak-free, orange-free, scent-free.

www.spraydisole.com • 877.363.9883



JEN & JUSTIN

Their easy weig
secrets will slin
down fast – wit
skipping desse



KENDRA WILKINSON-BASKETT

CHRIST
AGUIL

PLUS 10 EXI

THE BIG DEBATE

WHERE DO YOU STAND ON TODAY'S HOTTEST TOPICS?

Should states ban teens from tanning beds?



Wonder what the Jersey Shore GTL-ers would say

Lawmakers in at least 18 states are considering restrictions on the use of indoor tanning beds by teenagers, in hopes of stemming rising rates of melanoma, the deadliest form of skin cancer. But an estimated 2.3 million teens still use them annually. Should they?

The government should not meddle

It's a sign of government out of control. Parents can tell their children "no." We don't need suntan police.... Kids are more likely to get a sunburn laying in the sun.... More and more, we're seeing people who go to indoor tanning because they want the benefits of vitamin D. It makes you look better. It makes you feel better. And that's why so many people enjoy doing it.

— John Overstreet, executive director, Indoor Tanning Association

We are protecting the health of young people

Tanning beds have been classified as being carcinogenic, just like cigarettes. If minors are not allowed to buy cigarettes, why should they be allowed to go into a tanning bed? To me, it's about protecting the health of young people.... You can believe the studies done by the American Dermatological Association, or you can believe the studies done by the tanning industry.

— Illinois State Rep. Robyn Gabel (D-Evanston)



Holiday Glow Faker

"If your skin needs a summer boost, moisturise then smooth on **Givenchy Mister Radiant Body, £32.50**," says Amanda. "The beads pop on contact, releasing pearly pigments that make skin look fresh and plump. It's holiday skin in a tube – perfect for this depressing weather!"

GENIUS BODY MAKE-UP TRICKS

Ever wondered why celebrity bods always look so perfect on the red carpet? It's all in the art of clever cosmetics. Celebrity make-up artist Amanda Grossman spills the beans...

Sculpting Bronzer

"**Spray di Solé Sun Gelee, £42**, is by far the best fake tan product I've ever tried," says Amanda. "Worth every penny, it instantly gives skin a bronzed glow, which develops to a semi-permanent realistic tan. The buffing brush it comes with is genius, and you can also double-coat tummies and thighs for a sculpting effect."

Muscle Highlighter

"A sweep of **Daniel Sandler Billion Dollar Body Shimmer, £20**, literally transforms you. It highlights your best bits and fakes muscle definition. Sweep over your collarbones, shoulders and down limbs and watch your body tone up in front of your very eyes. Just make sure your skin is dry otherwise the powder will stick to the moisture, creating an uneven finish."

What to rub in
by Annabel Rivkin

Hair



Don't know about you but once the sun has (finally) got his hat on, my hair colour immediately lifts. Quite fun but also an indicator of parched cuticles and general damage. Jo Hansford's new Illuminoil smooths and soothes with argan, jojoba, pomegranate and almond oils. Non-greasy with a heavenly, citrussy smell.
Jo Hansford Illuminoil, £29, at harveynichols.com

Face



When the rays start beaming, you need to make sure that antioxidants are powering through the dermis to activate your protection mechanism. The Sophyto range is certified by the UK Soil Association, which means it's as natural as you can get without rolling in mud. Its antioxidant serum has extracts of apple, tea and olive leaf.
Sophyto Anti-aging Antioxidant Serum, £31.89, at planetorganic.com

Body



Diet and exercise are one thing but coaxing your skin into looking its best will do you no end of poolside favours. Bio-Oil is famous for bashing away at stretchmarks, scars, uneven skintone and dehydration, thanks to the vitamins A and E, and PurCellin oil, which drags the goodness deep into the skin where it can really go to town.
Bio-Oil, £14.99, at boots.com

Skin



You don't want to smell like a vamp in high summer. What is irresistible in December is cloying and ageing in July. Bobbi Brown Bed (the clue is in the name) is summer-sexy, floral but fresh, with neroli, orange flower and jasmine. Best of all, it's highly concentrated and comes in a teeny clutch-sized apothecary bottle.
Bobbi Brown Bed Perfume Oil, $70 (bobbibrowncosmetics.com)

Tan



The new Spray di Sole Sun Gelee is convincing stuff: a sheer, brush-on fake tan that dries in seconds and develops over eight hours. You need only a few drops – polished on with a fat kabuki brush – for a radiant tan. No streaks, and no stained palms. Plus, it's organic and vegan, so virtuous and non-pore-clogging, too.
Spray di Sole Sun Gelee set, £42, at victoriahealth.com



Ollie Locke Tooting Bec Lido

The *Made in Chelsea* star does his summer wooing under cover of darkness and is more macho than you think

Why did you choose Tooting Bec Lido?
It's the biggest pool I've ever seen in my life, and all the colourful doors are very 1950s Blackpool. God, that makes me sound gay.
What do you most look forward to about summer in London?
Suddenly the sun comes out and all these attractive people emerge. One hot day and the King's Road turns into Rodeo Drive.